

Veru Naicker's Land

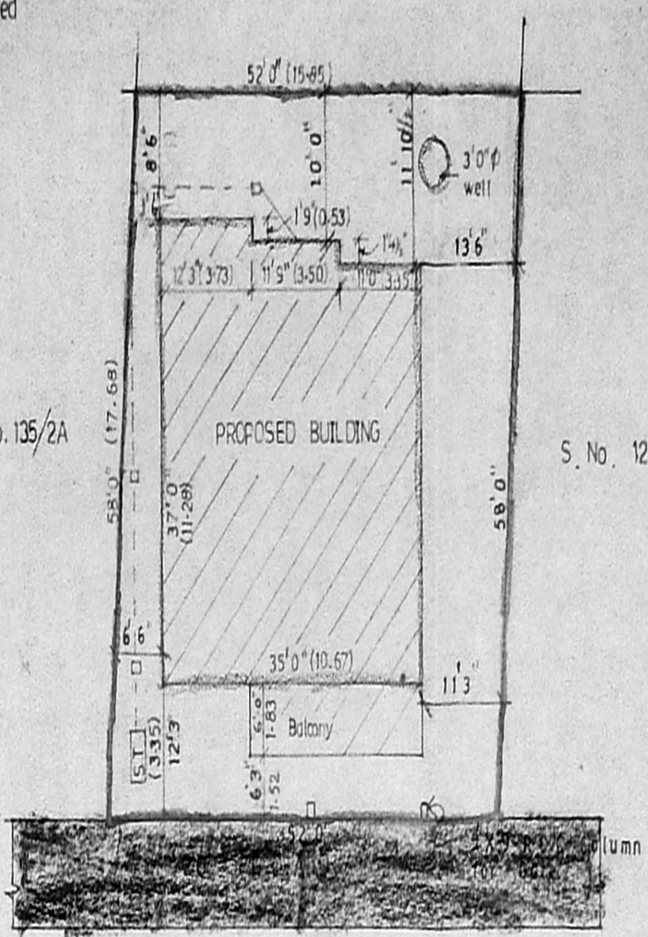

A/20495/381/96  
 Planning Permt No.  
**APPROVED**  
 SUBJECT TO THE CONDITIONS IN  
 THIS OFFICE LETTER.  
 A2/12974/96 Date: 2.8.96  
 FOR MEMBER SECRETARY  
**MADRAS METROPOLITAN  
 DEVELOPMENT AUTHORITY**  
 MADRAS - 600 008.

SITE PLAN SCALE 1" = 16' 0"

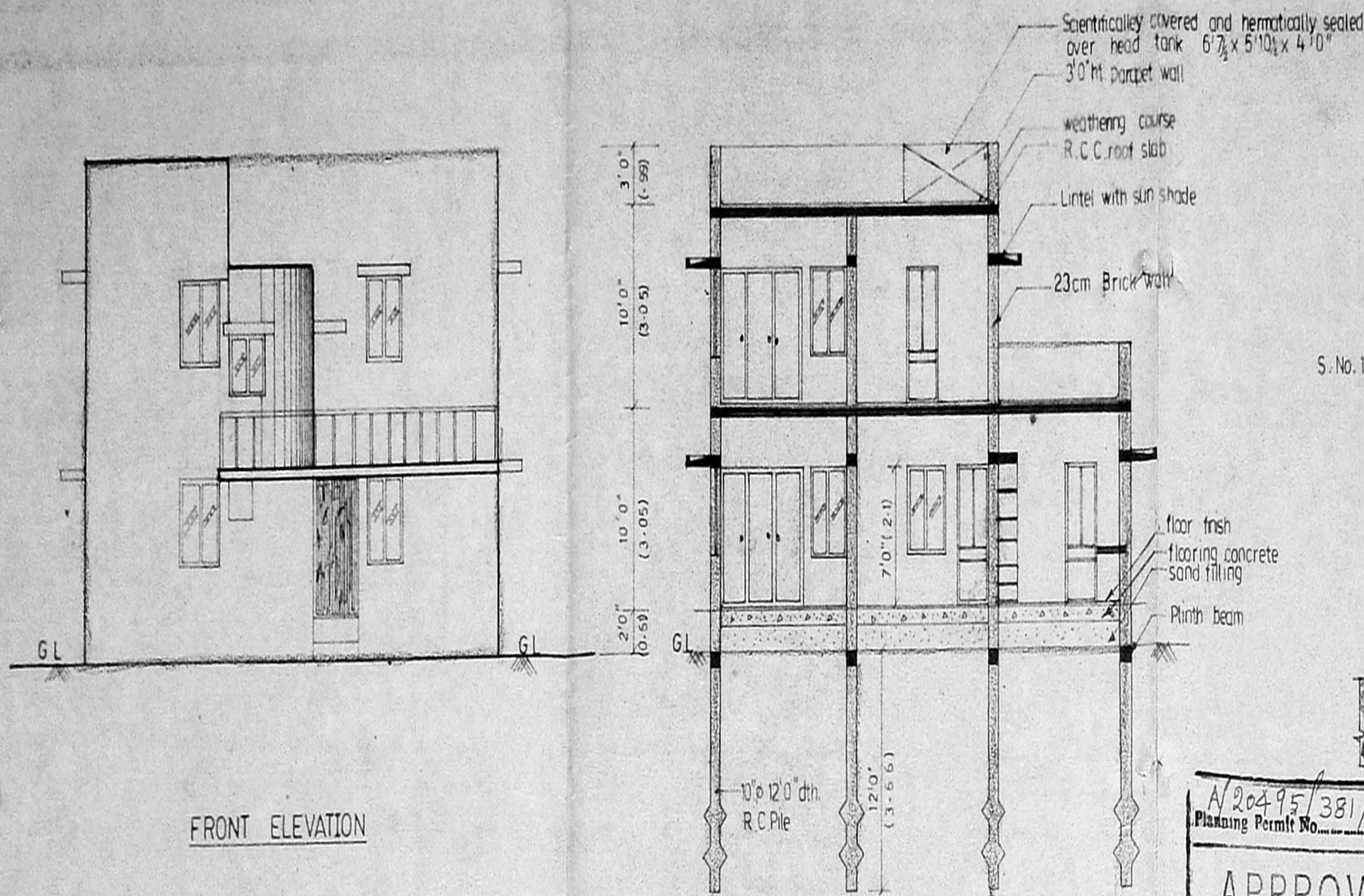
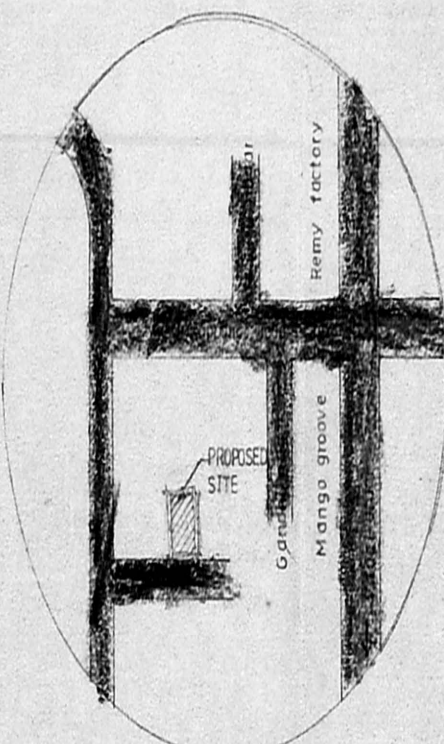

KEY PLAN NOT TO SCALE

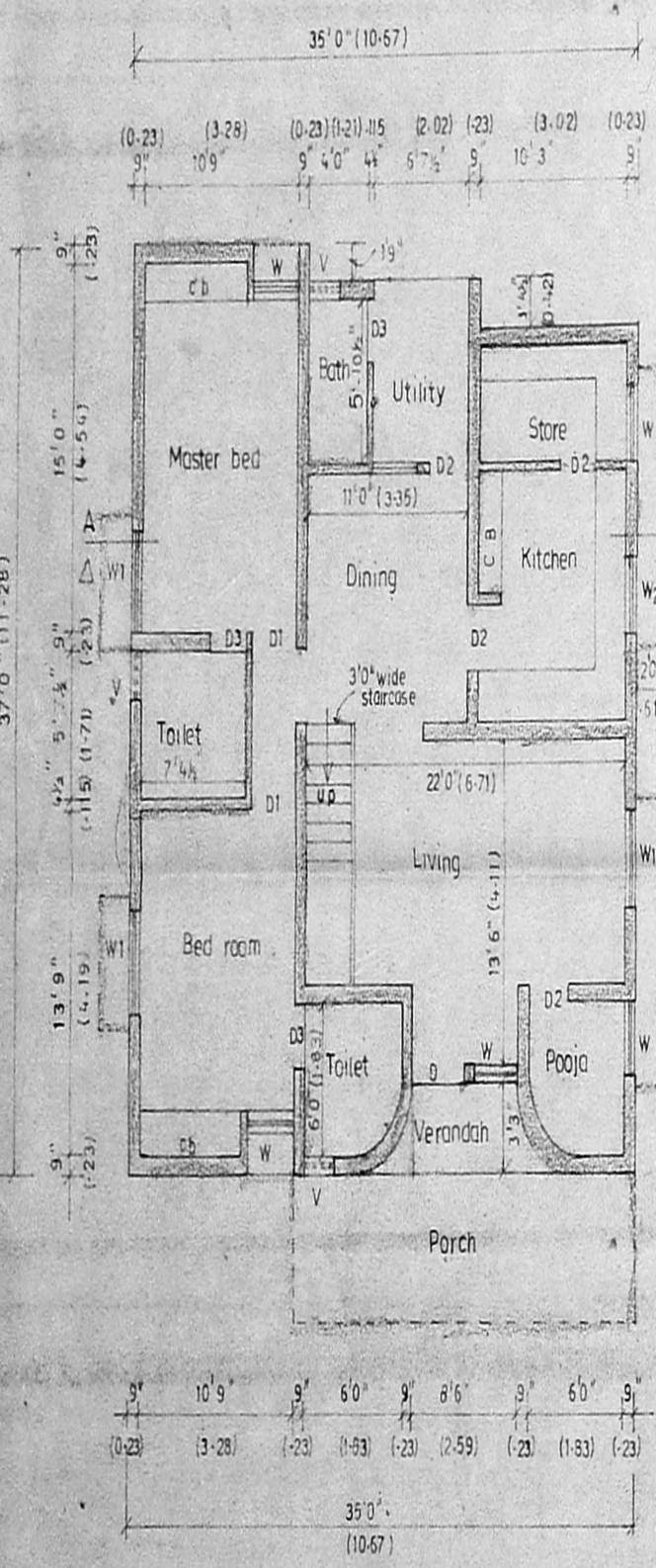

GROUND FLOOR PLAN

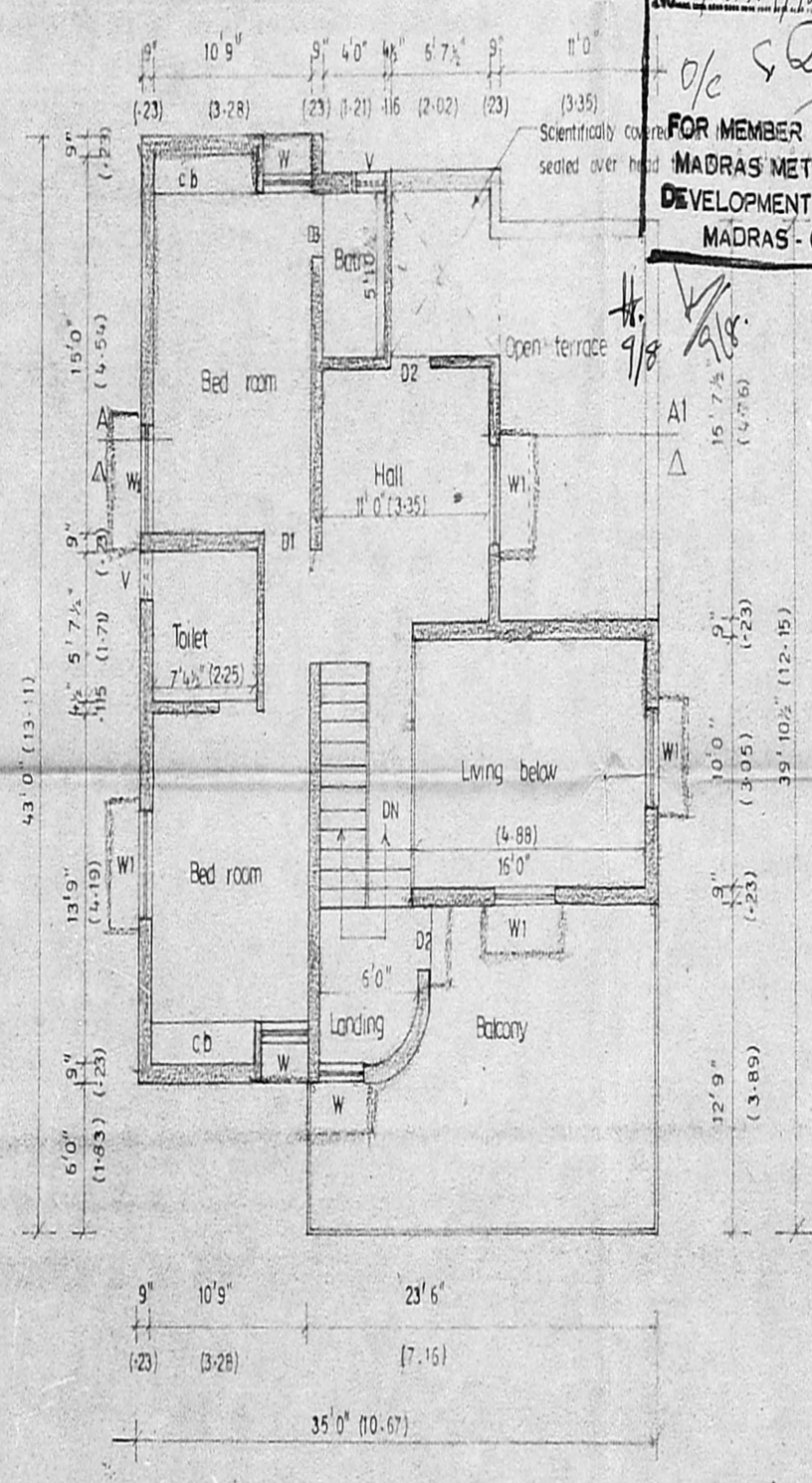

FIRST FLOOR PLAN

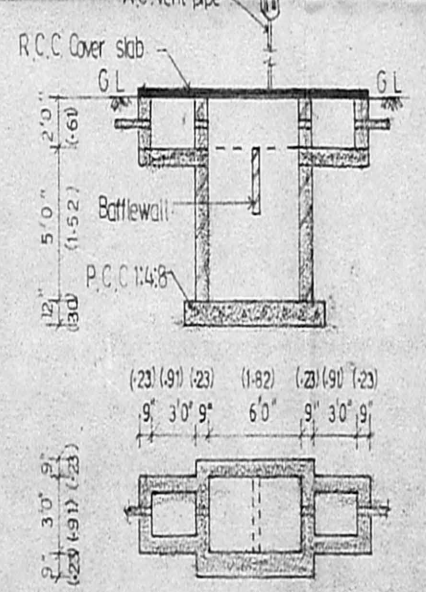

DETAILS OF SEPTIC TANK

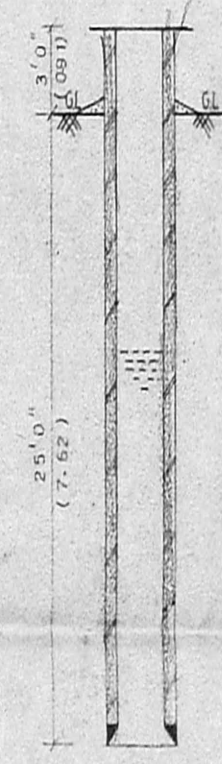

SECTION ON a-a'

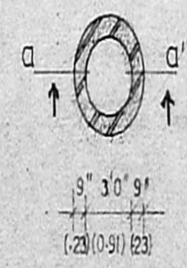

DETAILS OF WELL

**JOINERY SCHEDULE**

D	T W Flush door	3'6" x 7'0"	1.05 x 2.1
D1	Do	3'0" x 7'0"	0.91 x 2.1
D2	C W paneled door	2'6" x 7'0"	0.76 x 2.1
D3	Do	2'6" x 7'0"	0.76 x 2.1
W	Window	3'0" x 4'6"	0.91 x 1.37
W1	Do	4'0" x 4'6"	1.21 x 1.37
W2	Do	3'0" x 3'6"	0.91 x 1.07
V	Ventilator	2'0" x 2'0"	0.61 x 0.61

**SPECIFICATION**

Foundations : 10" dia Pile foundation  
 Super structure : Load bearing walls with c.m 1:6  
 Plastering : with c.m 1:4  
 Flooring : Mosaic Tiles over P.C.C  
 Painting : walls, white wash, painting : enamel paint

**COLOUR INDEX**

Proposed building	[Hatched pattern]
Boundary	[Solid grey]
Road	[Black]

**AREA STATEMENT**

Plot area	3016 sft	280.30 sq m
Ground floor area	1240.06 sft	115.25 "
Porch area	141.00 sft	13.10 "
First floor area	909.66 sft	84.54 "
Built up area	2290.72 sft	212.89 "
Plot coverage	45.8%	F.S.I. 1.32

PROPOSED RESIDENCE IN PLOT NO. 101  
 KAIKAN KUPPAM, S. NO. 135/2A, OF  
 VALASARAVAKKAM VILLAGE, SAIDAPET  
 TALUK, CHENGAI M.G.R. DISTRICT

1. K. B. ...  
 2. B. ...  
 3. ...  
 H. B. ...  
 S. D. ...  
 OWNER: Mr. K. BAKHAVATHALAM

SCALE 1" = 8' 0"  
 DATE 01-03-1996  
 DRAWN BY: [Signature]  
 CHECKED BY: [Signature]

S. SENTHILKUMAR, B.E., A.I.A.  
 Registered Architect - CA/34/17748  
 Council of Architecture  
 Licensed Surveyor - R.A. 318  
 Corporation of Madras.  
 LICENSED SURVEYOR